

| Commodity | Open | High | Low | Close | Rs.Chg | % Chg | Spot | Vol | OI | OI Chg | OI STATUS |
|-----------------|---------|---------|---------|---------|--------|-------|---------|-------|-------|--------|------------------|
| Soyabean Jun | 7490.00 | 7525.00 | 7382.00 | 7465.00 | 6.00 | 0.08 | 7840.00 | 21410 | 47530 | 3.45 | Fresh Buying |
| Rmseed Jun | 7506.00 | 7590.00 | 7465.00 | 7502.00 | -4.00 | -0.05 | 7325.00 | 38300 | 69560 | 3.60 | Fresh Selling |
| Ref.Soyaoil Jun | 1421.00 | 1434.40 | 1417.20 | 1429.50 | -4.30 | -0.30 | 1485.95 | 22760 | 24235 | 16.29 | Fresh Selling |
| Cpo May | 1240.00 | 1244.00 | 1223.10 | 1233.80 | -7.50 | -0.60 | 1241.50 | 1716 | 4724 | -4.00 | Long Liquidation |

| Commodity | Daily Levels | | | | | | | | Trend | Performance | | | |
|-----------------|--------------|---------|---------|---------|--------|---------|---------|---------|----------|-------------|---------|---------|--------|
| | Close | Res - 3 | Res - 2 | Res - 1 | Pivot | Sup - 1 | Sup - 2 | Sup - 3 | | 1 Week | 1 Month | 3 Month | 1 Year |
| Soyabean Jun | 7465.00 | 7675.0 | 7600.0 | 7532.0 | 7457.0 | 7389.0 | 7314.0 | 7246.0 | Positive | 9.35 | 15.81 | 37.84 | 49.52 |
| Rmseed Jun | 7502.00 | 7698.0 | 7644.0 | 7573.0 | 7519.0 | 7448.0 | 7394.0 | 7323.0 | Negative | 6.96 | 18.13 | 31.78 | 44.48 |
| Ref.Soyaoil Jun | 1429.50 | 1454.0 | 1444.0 | 1437.0 | 1427.0 | 1420.0 | 1410.0 | 1403.0 | Negative | 5.60 | 9.60 | 23.27 | 48.47 |
| Cpo May | 1233.80 | 1265.0 | 1254.5 | 1244.1 | 1233.6 | 1223.2 | 1212.7 | 1202.3 | Negative | 1.13 | 8.08 | 20.89 | 53.22 |

Price Movement

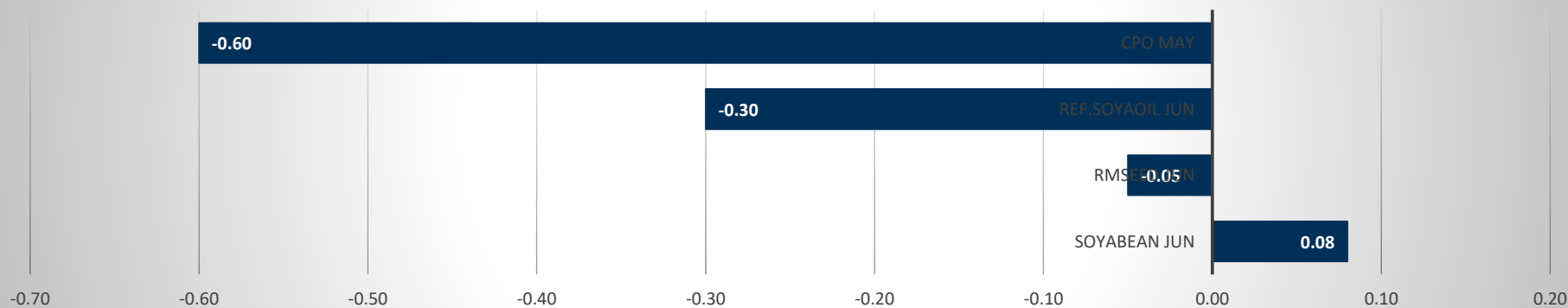

DAILY SOYABEAN SYPNOSIS

| Expiry | Open | High | Low | Close | Rs.Chg | % Chg | Spot | Vol | OI | OI Chg | Fut-Spot | OI STATUS |
|-------------|---------|---------|---------|---------|--------|-------|---------|-------|-------|--------|----------|---------------|
| 18 JUN 2021 | 7490.00 | 7525.00 | 7382.00 | 7465.00 | 6.00 | 0.08 | 7840.00 | 21410 | 47530 | 3.45 | -375.00 | Fresh Buying |
| 20 JUL 2021 | 7245.00 | 7260.00 | 7110.00 | 7162.00 | -35.00 | -0.49 | 7840.00 | 2810 | 7735 | 16.40 | -678.00 | Fresh Selling |
| 20 AUG 2021 | 6935.00 | 6979.00 | 6860.00 | 6929.00 | -81.00 | -1.16 | 7840.00 | 110 | 200 | 8.11 | -911.00 | Fresh Selling |

- Soyabean trading range for the day is 7314-7600.
- Soyabean prices gained as the markets focused on global supply concern.
- China's April soybean imports climb 11% on year as delayed cargoes arrive
- European Union soybean imports in the 2020/21 season that started last July had reached 12.34 million tonnes.
- At the Indore spot market in top producer MP, soybean dropped -38 Rupees to 7840 Rupees per 100 kgs.

CHART

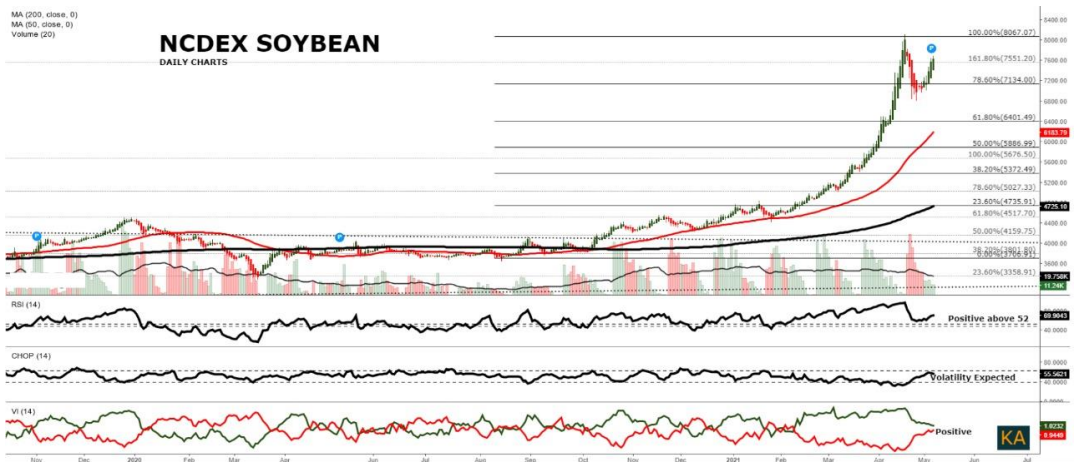

TECHNICALS

Simple Moving Average

| 5 Days | 10 Days | 20 Days | 50 Days | 100 Days | 200 Days |
|--------|---------|---------|---------|----------|----------|
| 7192 | 6981 | 6951 | 6038 | 5318 | 4686 |
| BUY | BUY | BUY | BUY | BUY | BUY |

Exponential Moving Average

| 5 Days | 10 Days | 20 Days | 50 Days | 100 Days | 200 Days |
|--------|---------|---------|---------|----------|----------|
| 7226 | 7092 | 6860 | 6222 | 5598 | 4998 |
| BUY | BUY | BUY | BUY | BUY | BUY |

Spread

| Month | Rate | JUN | JUL | AUG |
|-------|------|-----|------|------|
| JUN | 7465 | | -303 | -536 |
| JUL | 7162 | | | -233 |
| AUG | 6929 | | | |

DAILY RMSEED SYPNOSIS

| Expiry | Open | High | Low | Close | Rs.Chg | % Chg | Spot | Vol | OI | OI Chg | Fut-Spot | OI STATUS |
|-------------|---------|---------|---------|---------|--------|-------|---------|-------|-------|--------|----------|---------------|
| 15 JUN 2021 | 7506.00 | 7590.00 | 7465.00 | 7502.00 | -4.00 | -0.05 | 7325.00 | 38300 | 69560 | 3.60 | 177.00 | Fresh Selling |
| 20 JUL 2021 | 7587.00 | 7589.00 | 7476.00 | 7501.00 | -16.00 | -0.21 | 7325.00 | 3550 | 7950 | 19.19 | 176.00 | Fresh Selling |
| 20 AUG 2021 | 7604.00 | 7617.00 | 7532.00 | 7558.00 | -13.00 | -0.17 | 7325.00 | 660 | 4730 | 5.11 | 233.00 | Fresh Selling |

- Rmseed trading range for the day is 7394-7644.
- Mustard seed settled flat paring gains on profit booking after prices seen supported as crushing as increased due to rise in mustard oil demand.
- A total of 1.2 million tonnes of mustard crushing occurred compared to 5.50 lakh tonnes.
- The stock of mustard with farmers is estimated to be 62.50 lakh tonnes and processors and stockists have a stock of six lakh tonnes of mustard.
- In Alwar spot market in Rajasthan the prices gained 105 Rupees to end at 7325 Rupees per 100 kg.

CHART



TECHNICALS

Simple Moving Average

| 5 Days | 10 Days | 20 Days | 50 Days | 100 Days | 200 Days |
|--------|---------|---------|---------|----------|----------|
| 7114 | 7031 | 6913 | 6188 | 5772 | 5646 |
| BUY | BUY | BUY | BUY | BUY | BUY |

Exponential Moving Average

| 5 Days | 10 Days | 20 Days | 50 Days | 100 Days | 200 Days |
|--------|---------|---------|---------|----------|----------|
| 7165 | 7066 | 6857 | 6368 | 6008 | 5632 |
| BUY | BUY | BUY | BUY | BUY | BUY |

Spread

| Month | Rate | JUN | JUL | AUG |
|-------|------|-----|-----|-----|
| JUN | 7502 | | -1 | 56 |
| JUL | 7501 | | | 57 |
| AUG | 7558 | | | |

DAILY SOYOIL SYPNOSIS

| Expiry | Open | High | Low | Close | Rs.Chg | % Chg | Spot | Vol | OI | OI Chg | Fut-Spot | OI STATUS |
|-------------|---------|---------|---------|---------|--------|-------|---------|-------|-------|--------|----------|------------------|
| 15 JUN 2021 | 1421.00 | 1434.40 | 1417.20 | 1429.50 | -4.30 | -0.30 | 1485.95 | 22760 | 24235 | 16.29 | -56.45 | Fresh Selling |
| 20 JUL 2021 | 1409.80 | 1410.00 | 1394.10 | 1402.00 | -7.80 | -0.55 | 1485.95 | 2125 | 4545 | 33.09 | -83.95 | Fresh Selling |
| 20 AUG 2021 | 0.00 | 0.00 | 0.00 | 0.00 | 0.00 | 0.00 | 1485.95 | 0 | 0 | 0.00 | -1485.95 | Long Liquidation |

- Ref.Soya oil trading range for the day is 1410-1444.
- Refsoyoil prices dropped after reports that summer oilseed crop sowing progress is very good as on date.
- However downside seen limited amid worries about global edible oils supply.
- There is no impact of COVID-19 pandemic situation on progress of area coverage under summer crops in the country.
- At the Indore spot market in Madhya Pradesh, soyoil was steady at 1485.95 Rupees per 10 kgs.

CHART



TECHNICALS

Simple Moving Average

| 5 Days | 10 Days | 20 Days | 50 Days | 100 Days | 200 Days |
|--------|---------|---------|---------|----------|----------|
| 1390.2 | 1369.5 | 1356.3 | 1290.8 | 1208.2 | 1076.9 |
| BUY | BUY | BUY | BUY | BUY | BUY |

Exponential Moving Average

| 5 Days | 10 Days | 20 Days | 50 Days | 100 Days | 200 Days |
|--------|---------|---------|---------|----------|----------|
| 1395.3 | 1378.7 | 1355.4 | 1295.1 | 1218.3 | 1112.0 |
| BUY | BUY | BUY | BUY | BUY | BUY |

Spread

| Month | Rate | JUN | JUL | AUG |
|-------|--------|-----|-------|---------|
| JUN | 1429.5 | | -27.5 | -1429.5 |
| JUL | 1402.0 | | | -1402.0 |
| AUG | 0.0 | | | |

DAILY CRUDE PALM OIL SYPNOSIS

| Expiry | Open | High | Low | Close | Rs.Chg | % Chg | Spot | Vol | OI | OI Chg | Fut-Spot | OI STATUS |
|-------------|---------|---------|---------|---------|--------|-------|---------|------|------|--------|----------|------------------|
| 15 JUN 2021 | 1240.00 | 1244.00 | 1223.10 | 1233.80 | -7.50 | -0.60 | 1241.50 | 1716 | 4724 | -4.00 | -7.70 | Long Liquidation |
| 30 JUN 2021 | 1213.50 | 1220.00 | 1203.00 | 1213.50 | -1.30 | -0.11 | 1241.50 | 1376 | 2257 | 0.40 | -28.00 | Fresh Selling |
| 30 JUL 2021 | 1190.60 | 1200.00 | 1184.00 | 1187.70 | 7.20 | 0.61 | 1241.50 | 81 | 54 | 575.00 | -53.80 | Fresh Buying |

- CPO trading range for the day is 1212.7-1254.5.
- Crude palm oil gained dropped as Malaysia's palm oil stocks at the end of April rose 7.1% from the previous month to 1.55 million tonnes
- Crude palm oil production jumped 7% from March to 1.52 million tonnes
- Data showed Malaysia's exports during May 1 to 10 rose between 29.6% and 36.8% from the same period in April.
- In spot market, Crude palm oil dropped by -2 Rupees to end at 1241.5 Rupees.

CHART

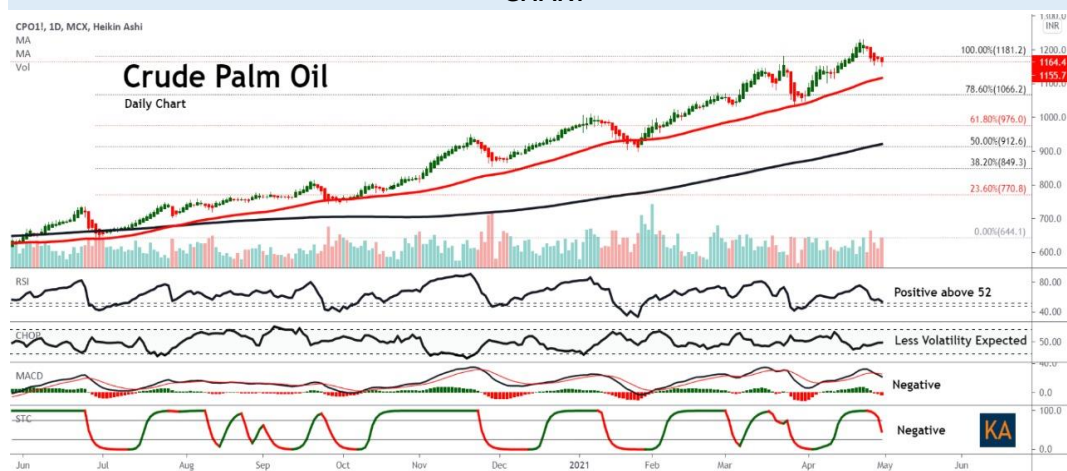

TECHNICALS

Simple Moving Average

| 5 Days | 10 Days | 20 Days | 50 Days | 100 Days | 200 Days |
|--------|---------|---------|---------|----------|----------|
| 1204.5 | 1211.2 | 1194.8 | 1145.2 | 1062.7 | 937.6 |
| BUY | BUY | BUY | BUY | BUY | BUY |

Exponential Moving Average

| 5 Days | 10 Days | 20 Days | 50 Days | 100 Days | 200 Days |
|--------|---------|---------|---------|----------|----------|
| 1214.1 | 1208.3 | 1193.4 | 1144.6 | 1073.5 | 970.6 |
| BUY | BUY | BUY | BUY | BUY | BUY |

Spread

| Month | Rate | MAY | JUN | JUL |
|-------|--------|-----|-------|-------|
| MAY | 1233.8 | | -20.3 | -46.1 |
| JUN | 1213.5 | | | -25.8 |
| JUL | 1187.7 | | | |

SOYABEAN PRICE MOVEMENT SINCE 2011

| Year | | | | | | Sowing | Growth | Harvesting | | | | | Crop Calendar |
|---------|---------|---------|---------|---------|---------|---------|---------|------------|---------|---------|---------|---------|---------------|
| | JAN | FEB | MAR | APR | MAY | JUN | JUL | AUG | SEP | OCT | NOV | DEC | |
| 2011 | 2474.50 | 2408.00 | 2338.50 | 2415.50 | 2372.00 | 2294.00 | 2445.50 | 2410.50 | 2090.00 | 2178.50 | 2243.50 | 2514.00 | 140.00 |
| | 4.23 | -2.69 | -2.89 | 3.29 | -1.80 | -3.29 | 6.60 | -1.43 | -13.30 | 4.23 | 2.98 | 12.06 | 5.90 |
| 2012 | 2451.50 | 2668.50 | 3085.50 | 3625.00 | 3404.00 | 3968.50 | 4370.50 | 3947.50 | 3201.50 | 3298.00 | 3209.50 | 3203.00 | 689.00 |
| | -2.49 | 8.85 | 15.63 | 17.49 | -6.10 | 16.58 | 10.13 | -9.68 | -18.90 | 3.01 | -2.68 | -0.20 | 27.41 |
| 2013 | 3287.50 | 3324.50 | 3641.00 | 3932.00 | 3810.00 | 3670.50 | 2973.00 | 3470.00 | 3531.00 | 3925.00 | 3860.00 | 3819.00 | 616.00 |
| | 2.64 | 1.13 | 9.52 | 7.99 | -3.10 | -3.66 | -19.00 | 16.72 | 1.76 | 11.16 | -1.66 | -1.06 | 19.23 |
| 2014 | 3926.50 | 4165.00 | 4311.50 | 4777.50 | 4592.00 | 4094.00 | 3639.00 | 3358.00 | 2963.00 | 3289.00 | 3300.00 | 3366.00 | -453.00 |
| | 2.81 | 6.07 | 3.52 | 10.81 | -3.88 | -10.84 | -11.11 | -7.72 | -11.76 | 11.00 | 0.33 | 2.00 | -11.86 |
| 2015 | 3434.00 | 3406.00 | 3458.00 | 4025.00 | 3890.00 | 3329.00 | 3160.00 | 3218.00 | 3429.00 | 3909.00 | 3907.00 | 3880.00 | 514.00 |
| | 2.02 | -0.82 | 1.53 | 16.40 | -3.35 | -14.42 | -5.08 | 1.84 | 6.56 | 14.00 | -0.05 | -0.69 | 15.27 |
| 2016 | 3726.00 | 3664.00 | 4010.00 | 3927.00 | 3835.00 | 3740.00 | 3557.00 | 3257.00 | 3235.00 | 3114.00 | 3116.00 | 3029.00 | -851.00 |
| | -3.97 | -1.66 | 9.44 | -2.07 | -2.34 | -2.48 | -4.89 | -8.43 | -0.68 | -3.74 | 0.06 | -2.79 | -21.93 |
| 2017 | 3092.00 | 3007.00 | 2941.00 | 3002.00 | 2762.00 | 2925.00 | 3154.00 | 3097.00 | 3033.00 | 2823.00 | 3098.00 | 3118.00 | 89.00 |
| | 2.08 | -2.75 | -2.19 | 2.07 | -7.99 | 5.90 | 7.83 | -1.81 | -2.07 | -6.92 | 9.74 | 0.65 | 2.94 |
| 2018 | 3685.00 | 3802.00 | 3756.00 | 3669.00 | 3549.00 | 3566.00 | 3392.00 | 3222.00 | 3233.00 | 3269.00 | 3354.00 | 3399.00 | 281.00 |
| | 18.18 | 3.18 | -1.21 | -2.32 | -3.27 | 0.48 | -4.88 | -5.01 | 0.34 | 1.11 | 2.60 | 1.34 | 9.01 |
| 2019 | 3826.00 | 3637.00 | 3681.00 | 3676.00 | 3718.00 | 3671.00 | 3582.00 | 3825.00 | 3939.00 | 3863.00 | 4072.00 | 4436.00 | 1037.00 |
| | 12.56 | -4.94 | 1.21 | -0.14 | 1.14 | -1.26 | -2.42 | 6.78 | 2.98 | -1.93 | 5.41 | 8.94 | 30.51 |
| 2020 | 4084.00 | 3708.00 | 3796.00 | 3810.00 | 3830.00 | 3714.00 | 3780.00 | 4116.00 | 3866.00 | 4263.00 | 4415.00 | 4606.00 | 170.00 |
| | -7.94 | -9.21 | 2.37 | 0.37 | 0.52 | -3.03 | 1.78 | 8.89 | -6.07 | 10.27 | 3.57 | 4.33 | 3.83 |
| 2021 | 4644.00 | 5078.00 | 5993.00 | 7107.00 | | | | | | | | | 2501.00 |
| | 0.83 | 9.35 | 18.02 | 18.59 | | | | | | | | | 54.30 |
| Average | 1.48 | 0.61 | 4.39 | 6.05 | -2.89 | -1.85 | -1.23 | -0.14 | -3.80 | 4.69 | 1.94 | 2.82 | Average |

RMSEED PRICE MOVEMENT SINCE 2011

| Year | Growth | | Harvesting | | | Sowing | | | | | | | Crop Calendar |
|---------|---------|---------|------------|---------|---------|---------|---------|---------|---------|---------|---------|---------|---------------|
| | JAN | FEB | MAR | APR | MAY | JUN | JUL | AUG | SEP | OCT | NOV | DEC | |
| 2011 | 2993.00 | 2924.00 | 2739.00 | 2806.00 | 2944.00 | 2901.00 | 3017.00 | 2997.00 | 2858.00 | 3104.00 | 3194.00 | 3311.00 | 318.00 |
| | 0.70 | -2.31 | -6.33 | 2.45 | 4.92 | -1.46 | 4.00 | -0.66 | -4.64 | 8.61 | 2.90 | 3.66 | 10.62 |
| 2012 | 3346.00 | 3632.00 | 3925.00 | 4130.00 | 3901.00 | 3990.00 | 4397.00 | 4452.00 | 3927.00 | 4269.00 | 4214.00 | 3544.00 | 233.00 |
| | 1.06 | 8.55 | 8.07 | 5.22 | -5.54 | 2.28 | 10.20 | 1.25 | -11.79 | 8.71 | -1.29 | -15.90 | 7.04 |
| 2013 | 3492.00 | 3428.00 | 3479.00 | 3505.00 | 3514.00 | 3451.00 | 3182.00 | 3571.00 | 3641.00 | 3878.00 | 3811.00 | 3469.00 | -75.00 |
| | -1.47 | -1.83 | 1.49 | 0.75 | 0.26 | -1.79 | -7.79 | 12.23 | 1.96 | 6.51 | -1.73 | -8.97 | -2.12 |
| 2014 | 3353.00 | 3537.00 | 3504.00 | 3594.00 | 3456.00 | 3595.00 | 3641.00 | 3592.00 | 3693.00 | 3763.00 | 3885.00 | 3524.00 | 55.00 |
| | -3.34 | 5.49 | -0.93 | 2.57 | -3.84 | 4.02 | 1.28 | -1.35 | 2.81 | 1.90 | 3.24 | -9.29 | 1.59 |
| 2015 | 3378.00 | 3406.00 | 3411.00 | 3869.00 | 4306.00 | 4255.00 | 4232.00 | 4317.00 | 4514.00 | 4923.00 | 4897.00 | 4244.00 | 720.00 |
| | -4.14 | 0.83 | 0.15 | 13.43 | 11.29 | -1.18 | -0.54 | 2.01 | 4.56 | 9.06 | -0.53 | -13.33 | 20.43 |
| 2016 | 3877.00 | 3929.00 | 4202.00 | 4472.00 | 4503.00 | 4848.00 | 4875.00 | 4681.00 | 4642.00 | 4498.00 | 4876.00 | 3974.00 | 604.00 |
| | -8.65 | 1.34 | 6.95 | 6.43 | 0.69 | 7.66 | 0.56 | -3.98 | -0.83 | -3.10 | 8.40 | -18.50 | 14.23 |
| 2017 | 3834.00 | 3848.00 | 3908.00 | 3759.00 | 3483.00 | 3609.00 | 3699.00 | 3771.00 | 3739.00 | 3897.00 | 4104.00 | 3939.00 | -35.00 |
| | -3.52 | 0.37 | 1.56 | -3.81 | -7.34 | 3.62 | 2.49 | 1.95 | -0.85 | 4.23 | 5.31 | -4.02 | -0.88 |
| 2018 | 4187.00 | 4125.00 | 4054.00 | 3795.00 | 3958.00 | 4027.00 | 4214.00 | 4070.00 | 4241.00 | 4170.00 | 3977.00 | 3929.00 | -10.00 |
| | 6.30 | -1.48 | -1.72 | -6.39 | 4.30 | 1.74 | 4.64 | -3.42 | 4.20 | -1.67 | -4.63 | -1.21 | -0.25 |
| 2019 | 3983.00 | 3840.00 | 3750.00 | 3744.00 | 3718.00 | 3939.00 | 3950.00 | 3922.00 | 3954.00 | 4306.00 | 4321.00 | 4658.00 | 729.00 |
| | 1.37 | -3.59 | -2.34 | -0.16 | -0.69 | 5.94 | 0.28 | -0.71 | 0.82 | 8.90 | 0.35 | 7.80 | 18.55 |
| 2020 | 4109.00 | 4000.00 | 4118.00 | 4141.00 | 4490.00 | 4650.00 | 5014.00 | 5410.00 | 5468.00 | 6067.00 | 5871.00 | 5817.00 | 1159.00 |
| | -11.79 | -2.65 | 2.95 | 0.56 | 8.43 | 3.56 | 7.83 | 7.90 | 1.07 | 10.95 | -3.23 | -0.92 | 24.88 |
| 2021 | 5604.00 | 5536.00 | 5682.00 | 6871.00 | | | | | | | | | 1054.00 |
| | -3.66 | -1.21 | 2.64 | 20.93 | | | | | | | | | 18.12 |
| Average | -2.47 | 0.32 | 1.13 | 3.81 | 1.25 | 2.44 | 2.29 | 1.52 | -0.27 | 5.41 | 0.88 | -6.07 | Average |

SOYOIL PRICE MOVEMENT SINCE 2011

| | JAN | FEB | MAR | APR | MAY | JUN | JUL | AUG | SEP | OCT | NOV | DEC | Growth |
|---------|---------|---------|---------|---------|--------|--------|--------|--------|--------|--------|---------|---------|---------|
| 2011 | 658.60 | 628.40 | 599.65 | 626.50 | 660.95 | 634.50 | 661.85 | 660.75 | 614.10 | 618.20 | 634.65 | 733.50 | 100.95 |
| | 4.12 | -4.59 | -4.58 | 4.48 | 5.50 | -4.00 | 4.31 | -0.17 | -7.06 | 0.67 | 2.66 | 15.58 | 15.33 |
| 2012 | 683.15 | 712.75 | 751.40 | 775.70 | 735.65 | 761.50 | 784.85 | 792.20 | 663.20 | 686.70 | 720.25 | 695.80 | -37.70 |
| | -6.86 | 4.33 | 5.42 | 3.23 | -5.16 | 3.51 | 3.07 | 0.94 | -16.28 | 3.54 | 4.89 | -3.39 | -5.52 |
| 2013 | 737.35 | 680.85 | 688.10 | 719.30 | 715.05 | 673.00 | 651.95 | 703.20 | 686.20 | 748.85 | 713.80 | 698.10 | 2.30 |
| | 5.97 | -7.66 | 1.06 | 4.53 | -0.59 | -5.88 | -3.13 | 7.86 | -2.42 | 9.13 | -4.68 | -2.20 | 0.31 |
| 2014 | 683.55 | 716.65 | 705.45 | 718.50 | 676.60 | 693.45 | 676.60 | 610.65 | 614.00 | 599.85 | 576.80 | 638.05 | -60.05 |
| | -2.08 | 4.84 | -1.56 | 1.85 | -5.83 | 2.49 | -2.43 | -9.75 | 0.55 | -2.30 | -3.84 | 10.62 | -8.79 |
| 2015 | 620.10 | 595.40 | 583.60 | 582.50 | 613.00 | 588.15 | 574.70 | 574.15 | 598.05 | 611.30 | 619.65 | 614.50 | -23.55 |
| | -2.81 | -3.98 | -1.98 | -0.19 | 5.24 | -4.05 | -2.29 | -0.10 | 4.16 | 2.22 | 1.37 | -0.83 | -3.80 |
| 2016 | 610.10 | 617.40 | 642.50 | 657.60 | 656.95 | 644.10 | 631.30 | 645.95 | 661.45 | 674.30 | 727.65 | 706.95 | 92.45 |
| | -0.72 | 1.20 | 4.07 | 2.35 | -0.10 | -1.96 | -1.99 | 2.32 | 2.40 | 1.94 | 7.91 | -2.84 | 15.15 |
| 2017 | 686.10 | 664.35 | 623.10 | 610.85 | 622.80 | 641.90 | 657.35 | 664.05 | 664.70 | 686.10 | 746.45 | 727.50 | 20.55 |
| | -2.95 | -3.17 | -6.21 | -1.97 | 1.96 | 3.07 | 2.41 | 1.02 | 0.10 | 3.22 | 8.80 | -2.54 | 3.00 |
| 2018 | 743.85 | 760.85 | 786.85 | 764.75 | 776.40 | 756.20 | 742.30 | 739.75 | 748.30 | 754.85 | 719.95 | 730.10 | 2.60 |
| | 2.25 | 2.29 | 3.42 | -2.81 | 1.52 | -2.60 | -1.84 | -0.34 | 1.16 | 0.88 | -4.62 | 1.41 | 0.35 |
| 2019 | 775.80 | 756.85 | 728.75 | 740.05 | 755.30 | 745.10 | 733.90 | 755.05 | 764.50 | 773.65 | 814.40 | 933.20 | 203.10 |
| | 6.26 | -2.44 | -3.71 | 1.55 | 2.06 | -1.35 | -1.50 | 2.88 | 1.25 | 1.20 | 5.27 | 14.59 | 26.18 |
| 2020 | 851.20 | 767.60 | 828.00 | 787.20 | 785.20 | 799.10 | 864.70 | 892.90 | 904.10 | 963.40 | 1072.30 | 1190.10 | 256.90 |
| | -8.79 | -9.82 | 7.87 | -4.93 | -0.25 | 1.77 | 8.21 | 3.26 | 1.25 | 6.56 | 11.30 | 10.99 | 30.18 |
| 2021 | 1105.50 | 1192.40 | 1269.50 | 1360.70 | | | | | | | | | 170.60 |
| | -7.11 | 7.86 | 6.47 | 7.18 | | | | | | | | | 15.43 |
| Average | -1.16 | -1.01 | 0.93 | 1.39 | 0.43 | -0.90 | 0.48 | 0.79 | -1.49 | 2.70 | 2.90 | 4.14 | Average |

CPO PRICE MOVEMENT SINCE 2011

| | JAN | FEB | MAR | APR | MAY | JUN | JUL | AUG | SEP | OCT | NOV | DEC | Growth |
|---------|--------|---------|---------|---------|--------|--------|--------|--------|--------|--------|--------|--------|---------|
| 2011 | 559.50 | 539.80 | 510.70 | 521.20 | 535.80 | 478.40 | 487.40 | 490.20 | 480.80 | 475.70 | 508.90 | 545.40 | 0.60 |
| | 2.70 | -3.52 | -5.39 | 2.06 | 2.80 | -10.71 | 1.88 | 0.57 | -1.92 | -1.06 | 6.98 | 7.17 | 0.11 |
| 2012 | 514.20 | 536.20 | 592.30 | 621.50 | 585.90 | 566.40 | 564.40 | 551.60 | 446.20 | 425.20 | 423.20 | 417.90 | -127.50 |
| | -5.72 | 4.28 | 10.46 | 4.93 | -5.73 | -3.33 | -0.35 | -2.27 | -19.11 | -4.71 | -0.47 | -1.25 | -23.38 |
| 2013 | 438.20 | 450.80 | 454.90 | 464.90 | 480.50 | 502.20 | 496.60 | 568.70 | 532.40 | 557.20 | 558.30 | 540.20 | 122.30 |
| | 4.86 | 2.88 | 0.91 | 2.20 | 3.36 | 4.52 | -1.12 | 14.52 | -6.38 | 4.66 | 0.20 | -3.24 | 29.27 |
| 2014 | 524.00 | 590.00 | 569.70 | 567.70 | 524.90 | 535.00 | 539.10 | 439.60 | 474.50 | 457.20 | 439.50 | 460.60 | -79.60 |
| | -3.00 | 12.60 | -3.44 | -0.35 | -7.54 | 1.92 | 0.77 | -18.46 | 7.94 | -3.65 | -3.87 | 4.80 | -14.74 |
| 2015 | 425.00 | 466.10 | 434.40 | 435.40 | 456.80 | 451.40 | 417.60 | 360.50 | 425.70 | 400.80 | 382.40 | 411.00 | -49.60 |
| | -7.73 | 9.67 | -6.80 | 0.23 | 4.92 | -1.18 | -7.49 | -13.67 | 18.09 | -5.85 | -4.59 | 7.48 | -10.77 |
| 2016 | 432.50 | 481.90 | 532.20 | 564.00 | 537.00 | 506.80 | 524.70 | 559.10 | 581.60 | 514.90 | 554.70 | 582.70 | 171.70 |
| | 5.23 | 11.42 | 10.44 | 5.98 | -4.79 | -5.62 | 3.53 | 6.56 | 4.02 | -11.47 | 7.73 | 5.05 | 41.78 |
| 2017 | 587.50 | 544.90 | 538.80 | 516.80 | 512.70 | 490.80 | 488.70 | 518.20 | 547.80 | 545.30 | 589.60 | 554.60 | -28.10 |
| | 0.82 | -7.25 | -1.12 | -4.08 | -0.79 | -4.27 | -0.43 | 6.04 | 5.71 | -0.46 | 8.12 | -5.94 | -4.82 |
| 2018 | 560.60 | 587.50 | 651.80 | 642.60 | 653.10 | 643.40 | 616.80 | 599.50 | 594.00 | 593.50 | 500.70 | 511.60 | -43.00 |
| | 1.08 | 4.80 | 10.94 | -1.41 | 1.63 | -1.49 | -4.13 | -2.80 | -0.92 | -0.08 | -15.64 | 2.18 | -7.75 |
| 2019 | 569.40 | 550.10 | 525.90 | 529.70 | 519.30 | 515.80 | 513.60 | 522.20 | 546.60 | 587.90 | 680.00 | 795.20 | 283.60 |
| | 11.30 | -3.39 | -4.40 | 0.72 | -1.96 | -0.67 | -0.43 | 1.67 | 4.67 | 7.56 | 15.67 | 16.94 | 55.43 |
| 2020 | 771.80 | 648.60 | 663.50 | 609.00 | 658.20 | 646.20 | 731.80 | 764.90 | 754.90 | 817.50 | 883.70 | 977.80 | 182.60 |
| | -2.94 | -15.96 | 2.30 | -8.21 | 8.08 | -1.82 | 13.25 | 4.52 | -1.31 | 8.29 | 8.10 | 10.65 | 22.96 |
| 2021 | 969.30 | 1059.10 | 1076.30 | 1155.70 | | | | | | | | | 177.90 |
| | -0.87 | 9.26 | 1.62 | 7.38 | | | | | | | | | 18.19 |
| Average | 0.52 | 2.25 | 1.41 | 0.86 | 0.00 | -2.27 | 0.55 | -0.33 | 1.08 | -0.68 | 2.22 | 4.38 | Average |

KEDIA ADVISORY

KEDIA STOCKS & COMMODITIES RESEARCH PVT LTD.
Mumbai. INDIA.

For more details, please contact:
Mobile: +91 9323406035 / 9320096333 / 9619551022
Email: info@kediaadvisory.com
URL: www.kediaadvisory.com
SEBI REGISTRATION NUMBER - INH000006156

General Disclaimers: This Report is prepared and distributed by Kedia Stocks & Commodities Research Pvt Ltd. for information purposes only. The recommendations, if any, made herein are expression of views and/or opinions and should not be deemed or construed to be neither advice for the purpose of purchase or sale through KSCRPL nor any solicitation or offering of any investment /trading opportunity. These information / opinions / views are not meant to serve as a professional investment guide for the readers. No action is solicited based upon the information provided herein. Recipients of this Report should rely on information/data arising out of their own investigations. Readers are advised to seek independent professional advice and arrive at an informed trading/investment decision before executing any trades or making any investments. This Report has been prepared on the basis of publicly available information, internally developed data and other sources believed by KSCRPL to be reliable. KSCRPL or its directors, employees, affiliates or representatives do not assume any responsibility for, or warrant the accuracy, completeness, adequacy and reliability of such information / opinions / views. While due care has been taken to ensure that the disclosures and opinions given are fair and reasonable, none of the directors, employees, affiliates or representatives of KSCRPL shall be liable for any direct, indirect, special, incidental, consequential, punitive or exemplary damages, including lost profits arising in any way whatsoever from the information / opinions / views contained in this Report. The possession, circulation and/or distribution of this Report may be restricted or regulated in certain jurisdictions by appropriate laws. No action has been or will be taken by KSCRPL in any jurisdiction (other than India), where any action for such purpose(s) is required. Accordingly, this Report shall not be possessed, circulated and/ or distributed in any such country or jurisdiction unless such action is in compliance with all applicable laws and regulations of such country or jurisdiction. KSCRPL requires such recipient to inform himself about and to observe any restrictions at his own expense, without any liability to KSCRPL. Any dispute arising out of this Report shall be subject to the exclusive jurisdiction of the Courts in India.